

- GARAGE NOTES**
1. OPENINGS BETWEEN THE GARAGE AND RESIDENCE SHALL BE EQUIPPED WITH SOLID WOOD DOORS NOT LESS THAN 1 1/2" (38 MM) THICK, SOLID OR HONEYCOMB CORE STEEL DOORS NOT LESS THAN 1 1/2" (38 MM) THICK, OR 20-MINUTE FIRE-RATED DOORS.
 2. DUCTS IN GARAGE AND DUCTS PENETRATING THE WALLS OR CEILING SEPARATING THE DWELLING FROM THE GARAGE SHALL BE CONSTRUCTED OF A MINIMUM NO. 26 GAGE (0.49 MM) SHEET STEEL OR OTHER APPROVED MATERIAL AND SHALL HAVE NO OPENINGS INTO THE GARAGE.
 3. THE GARAGE SHALL BE SEPARATED FROM THE RESIDENCE AND ITS ATTIC AREAS BY NOT LESS THAN 1/2" (12.7 MM) GYPSUM BOARD APPLIED TO THE GARAGE SIDE.

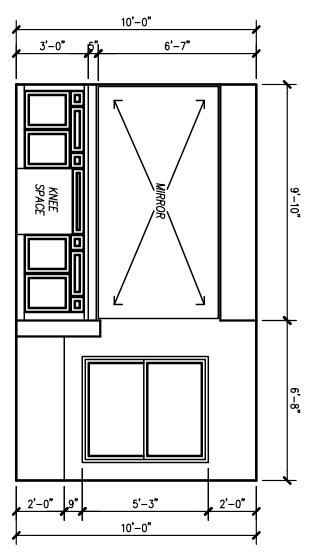

5 INTERIOR ELEVATION -
A2 MASTER BATH

- ADDITIONAL NOTES:**
1. STANDARD HOLLOW CORE RAISED PANEL DOORS. OPT. SOLID CORE #N20.101
 2. TILE TO 7'-0" IN SHOWERS.
 3. OPTIONAL IMPACT WINDOWS: #BTR0.001 & #BTR0.002
 4. OVERSIZED MIRRORS TO CEILING IN ALL BATHS.
 5. HERRINGBONE BOARD OR DUE-G-ROCK TO 8'-0" AFF. OR SPLIT ROUND TUBS/SHOWERS AND TO 4'-0" AFF. @ MARBLE TUBS
 6. ROUNDED CORNERS AT ALL LOCATIONS EXCEPT CLOSETS, SLIDERS, WINDOWS, DOORS, VERTICAL EDGES OF CEILING OR AS NOTED ON PLANS.
 7. HONEYCOMB CEILING TEXTURE AND ORANGE PEEL WALL TEXTURE.
 8. OPTIONAL INFLECTED FOAM - R-14.2 (OPT. #N20.200)
 9. R-30 BLOW-IN INSULATION AT ALL A/C AREAS

CALCULATIONS

TOTAL U/A	2526 S.F.
COVERED ENTRY	42 S.F.
COVERED PATIO	213 S.F.
GARAGE	620 S.F.
TOTAL FOOTAGE	3401 S.F.

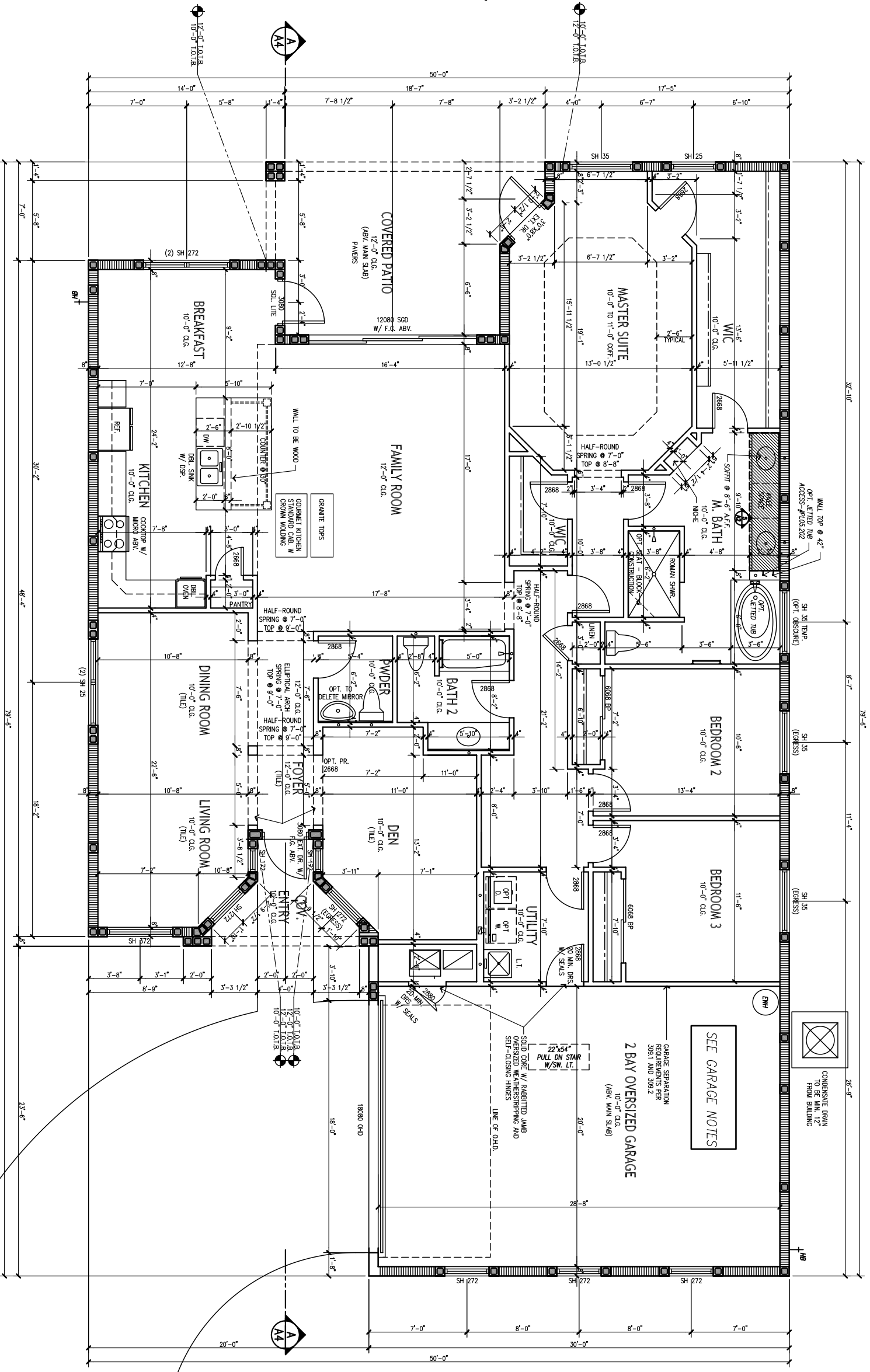
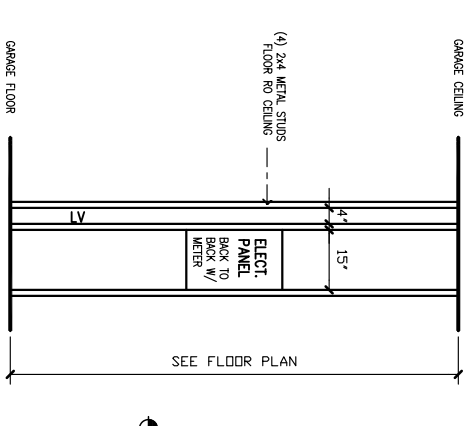
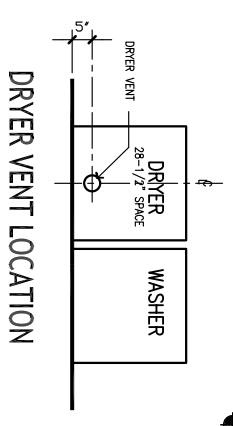

FSR-34	FLOOR PLAN A-2	CAMPBELL RESIDENCE CUSTOM BUCKHORN CLASSIC		GHO HOMES GHO Homes Corporation (772) 257-1100 ghohomes.com	INTELLI-GREEN, INC. DESIGN AND CONSULTING 8529 E. Garden Oaks Cir. Palm Beach Gardens, FL 33410 (561) 827-1905	DONALD J. NUELLE, P.E. # 52046 DONALD J. NUELLE P.E. 6304 Carrott Street Jupiter, FL 33456 Phone (561) 628-8875 Fax (561) 844-8038	PROJECT LOG
		LOT34 - FIELDSTONE RANCH GARAGE RIGHT INDIAN RIVER COUNTY, FLORIDA	ISSUED FOR PERMIT 03-17-11 03-22-11				