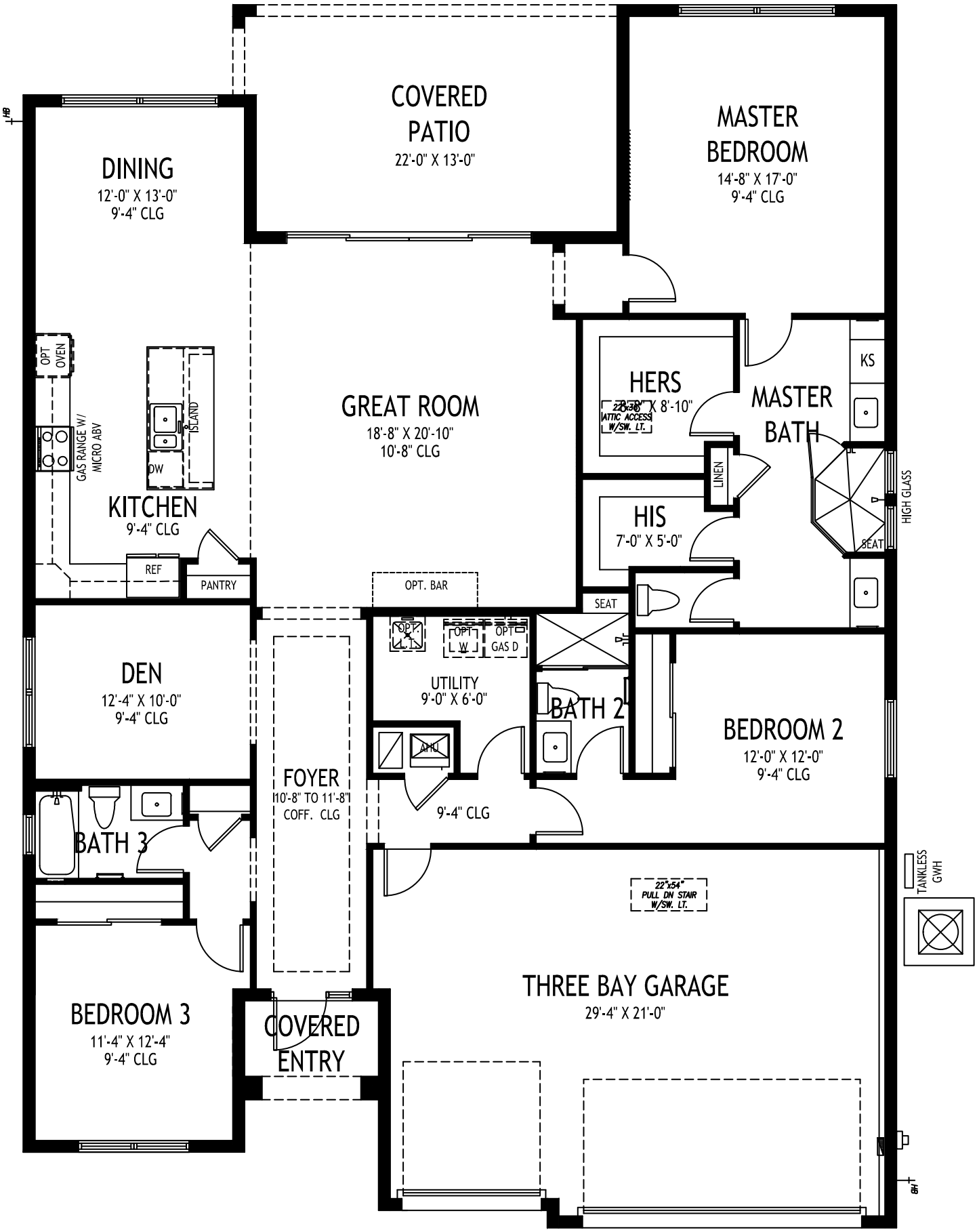

CAPISTRANO GRANDE

3 BEDS • DEN • 3 BATHS • 3 BAY GARAGE • 50' x 70' • 3,316 SF.

A/C: 2,361 sf. • covered entry: 43 sf. • covered patio: 276 sf. • garage: 636 sf.

GHO HOMES
A GREEN BRICK PARTNER

772.257.1100 • GHOHOMES.COM

All dimensions, features, specifications and square footages are approximate and subject to change without notice. Maps, plans, landscaping and elevation renderings are artist's conceptions, are not to scale, and may not accurately depict the homes or lots as they are built. © GHO Homes 2018. Revised August 19, 2025.